

# Filozofski fakultet, zbirni izvještaj, 1. semestar 2015-2016

No. of responses = 6349



## Overall indicators

### Global Index

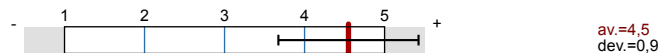

### 2. Pitanja o kvaliteti nastave i nastavnog rada



## Survey Results

### Legend

Question text

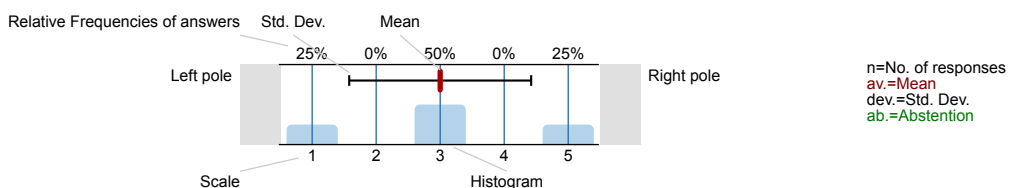

### 1. Pitanja o studentu

1.1) Spol:



1.2) Ocjenite vlastitu sposobnost da zadovoljite zahtjeve ovog kolegija

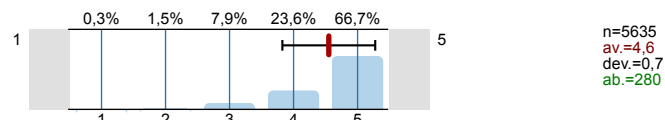

### 2. Pitanja o kvaliteti nastave i nastavnog rada

2.1) Nastavnik/suradnik na jasan i razumljiv način upoznao Vas je sa sadržajem i izvedbenim planom predmeta.

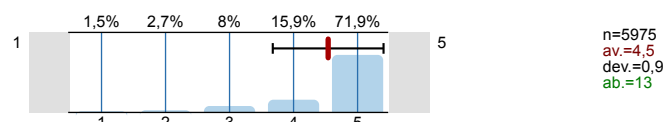

2.2) Nastavnik/suradnik je jasno utvrdio načine i kriterije ocjenjivanja studenata.

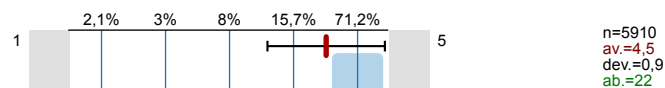

2.3) Nastava se održava na vrijeme i redovito.

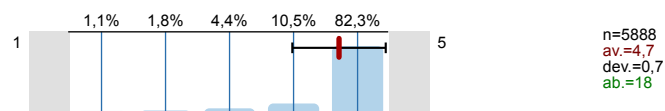

2.4) Nastavnik/suradnik razumljivo izlaže nastavne sadržaje.

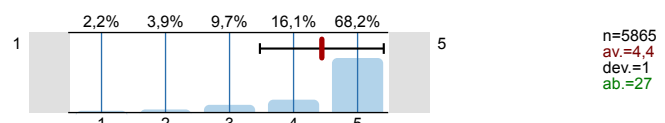

2.5) Nastava se izvodi u skladu s izvedbenim planom.

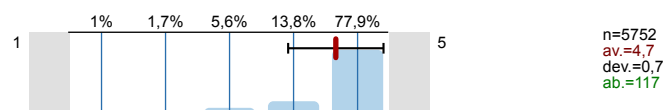

2.6) Nastavni materijali su primjereni i razumljivi.

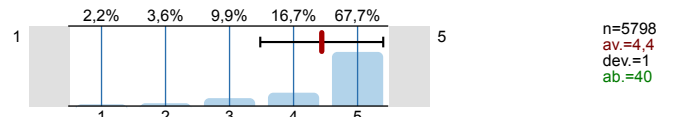

2.7) Nastavnik/suradnik se zalaže što kvalitetnije izložiti nastavno gradivo.

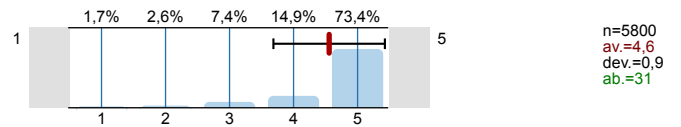

2.8) Nastavnik/suradnik potiče studente na aktivnost tijekom nastave.

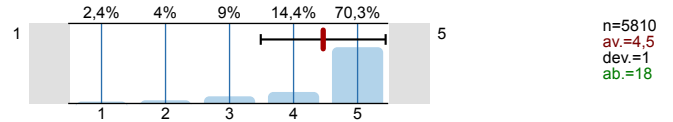

2.9) Nastavnik/suradnik je korektan u komunikaciji sa studentima.

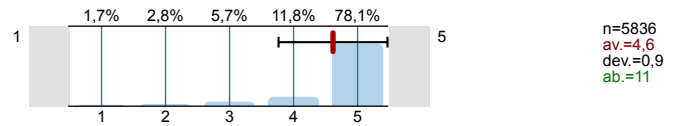

# Profile









Compilation: **Filozofski fakultet, zbirni izvještaj, 1. semestar 2015-2016**

Values used in the profile line: Mean

## 1. Pitanja o studentu

1.2) Ocjenite vlastitu sposobnost da zadovoljite zahtjeve ovog kolegija  n=5635 av.=4,6 md=5,0 dev.=0,7

## 2. Pitanja o kvaliteti nastave i nastavnog rada

|  |  |                                |
|--|--|--------------------------------|
| 2.1) Nastavnik/suradnik na jasan i razumljiv način upoznao Vas je sa sadržajem i izvedbenim planom predmeta. |    | n=5975 av.=4,5 md=5,0 dev.=0,9 |
| 2.2) Nastavnik/suradnik je jasno utvrdio načine i kriterije ocjenjivanja studenata.                          |    | n=5910 av.=4,5 md=5,0 dev.=0,9 |
| 2.3) Nastava se održava na vrijeme i redovito.   |    | n=5888 av.=4,7 md=5,0 dev.=0,7 |
| 2.4) Nastavnik/suradnik razumljivo izlaže nastavne sadržaje.   |    | n=5865 av.=4,4 md=5,0 dev.=1,0 |
| 2.5) Nastava se izvodi u skladu s izvedbenim planom.   |  | n=5752 av.=4,7 md=5,0 dev.=0,7 |
| 2.6) Nastavni materijali su primjereni i razumljivi.   |  | n=5798 av.=4,4 md=5,0 dev.=1,0 |
| 2.7) Nastavnik/suradnik se zalaže što kvalitetnije izložiti nastavno gradivo.                                |  | n=5800 av.=4,6 md=5,0 dev.=0,9 |
| 2.8) Nastavnik/suradnik potiče studente na aktivnost tijekom nastave.  |  | n=5810 av.=4,5 md=5,0 dev.=1,0 |
| 2.9) Nastavnik/suradnik je korektan u komunikaciji sa studentima.  |  | n=5836 av.=4,6 md=5,0 dev.=0,9 |