

# FF-studentsko vrednovanje rada strucnih i administrativnih sluzbi te drugih vidova studentskog zivota-ak. god. 2015.-2016.



No. of responses = 70

## Overall indicators

### Global Index

2. INFRASTRUKTURA SASTAVNICE

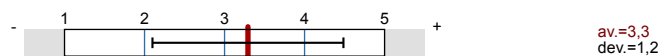

3. KNJIŽNICA I PROSTOR ZA UČENJE SASTAVNICE

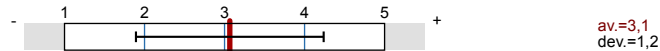

4. SVEUČILIŠNA KNJIŽNICA

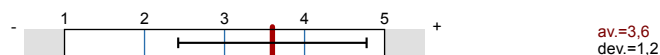

5. STUDENTSKA REFERADA

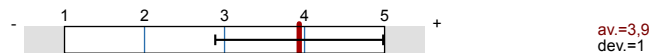

6. UPRAVA SASTAVNICE



7. STUDENTSKI ZBOR SASTAVNICE

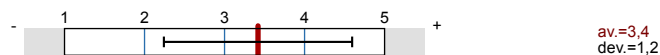

8. STUDENTSKI SMJEŠTAJ

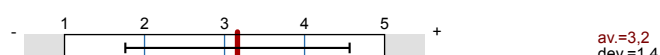

9. STUDENTSKA PREHRANA

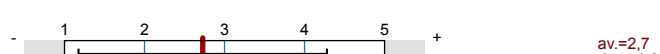

10. KULTURNO-UMJETNIČKI SADRŽAJI

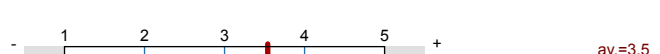

11. SPORT I REKREACIJA

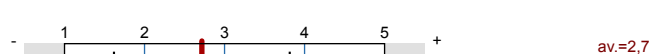

12. ZDRAVSTVENA ZAŠTITA

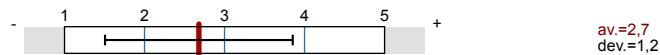

13. MEĐUNARODNA SURADNJA

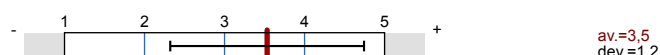

14. URED ZA OSOBE SA POSEBNIM POTREBAMA

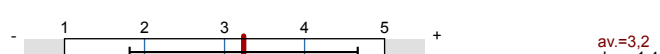

## Survey Results

### Legend

Question text

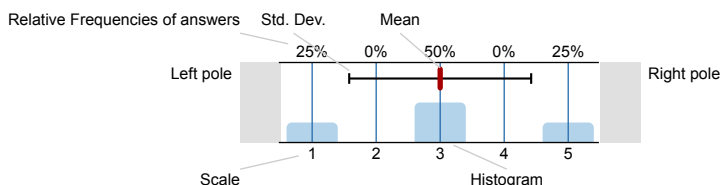

n=No. of responses  
av.=Mean  
dev.=Std. Dev.  
ab.=Abstention

### 1. UVOD

## 1.1) Sastavnica Sveučilišta u Splitu:

Filozofski fakultet  100% n=70

## 1.2) Spol:

ž  80% n=70  
m  20%

## 1.3) Godina studija:

1.  49.3% n=69  
2.  42%  
3.  5.8%  
4.  2.9%  
5.  0%  
6.  0%

## 1.4) Razina studija:

preddiplomski sveučilišni studij  77.1% n=70  
preddiplomski stručni studij  0%  
kratki stručni studij  0%  
diplomski sveučilišni studij  4.3%  
specijalistički diplomski stručni studij  0%  
integrirani sveučilišni preddiplomski i diplomski studij  18.6%

## 1.5) Studijski program:

FF - Hrvatski jezik i književnost  13% n=69  
FF - Engleski jezik i književnost  4.3%  
FF - Talijanski jezik i književnost  14.5%  
FF - Povijest umjetnosti  1.4%  
FF - Povijest  4.3%  
FF - Sociologija  15.9%  
FF - Pedagogija  2.9%  
FF - Učiteljski studij  26.1%  
FF - Predškolski odgoj  17.4%

1.6) Godina upisa na studij:

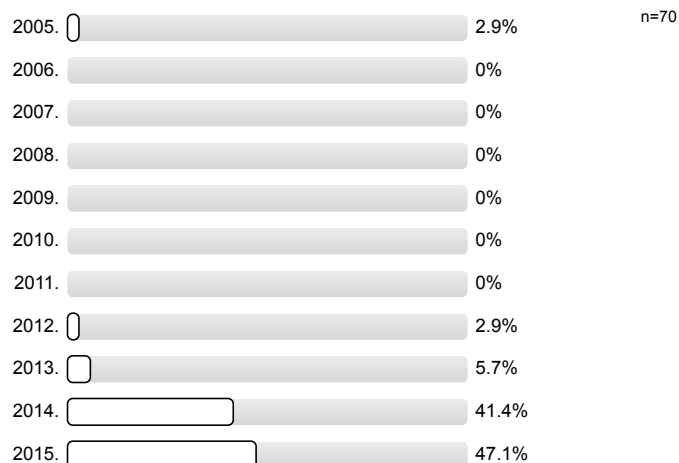

1.7) Dosadašnji prosjek ocjena:

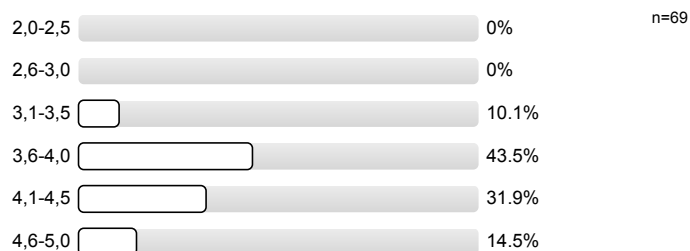

1.8) Roditelji mi žive u Splitu:



## 2. INFRASTRUKTURA SASTAVNICE

2.1) Nastavu na fakultetu pohađam na:

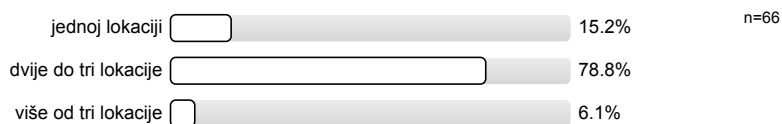

2.2) Prostorni uvjeti – učionice (veličina, osvjetljenje, grijanje...)

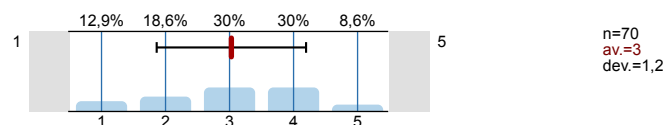

2.3) Prostorni uvjeti – laboratoriji i specijalizirani kabineti (veličina, opremljenost)

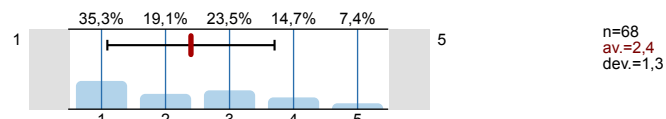

2.4) Informatička opremljenost kabineta i učionica

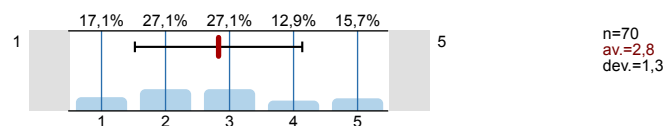

2.5) Informatička opremljenost i dostupnost za slobodne aktivnosti studenata

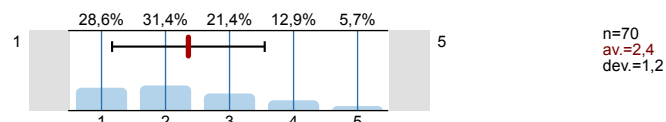

2.6) Mrežna stranica fakulteta (količina informacija i ažuriranje)

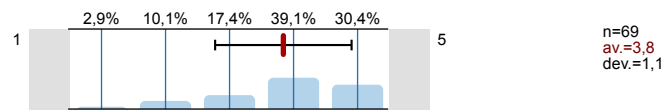

2.7) Mrežne stranice nastavnika (količina informacija i ažuriranje)

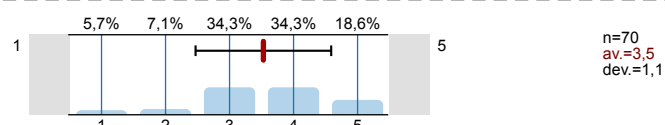

2.8) Mrežne stranice studenata

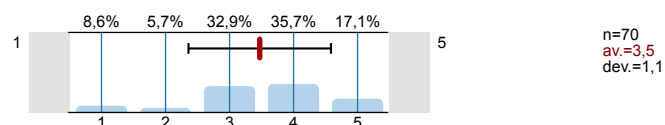

### 3. KNJIŽNICA I PROSTOR ZA UČENJE SASTAVNICE

3.1) Koliko često posjećujete knjižnicu na fakultetu na kojemu studirate:

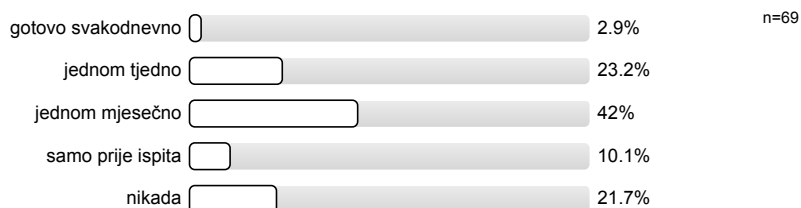

3.2) Koju građu najčešće koristite:

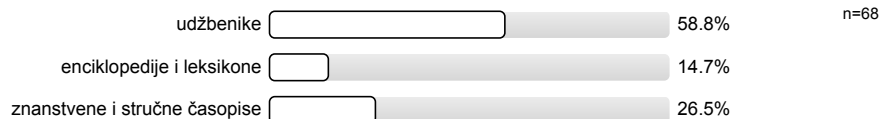

3.3) Čitaonicom u sklopu knjižnice i prostorom za učenje sastavnice se služite:

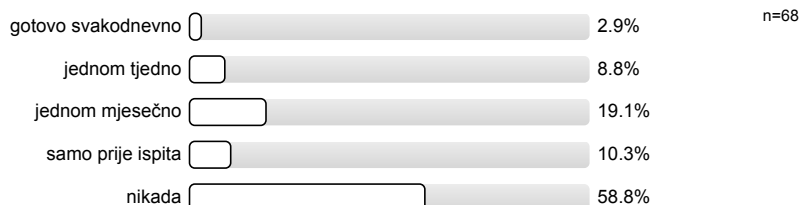

3.4) Radno vrijeme knjižnice:

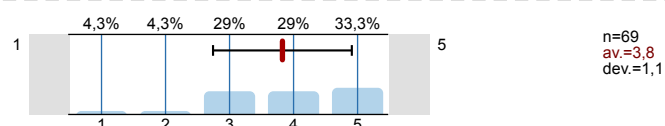

3.5) Prostorni uvjeti

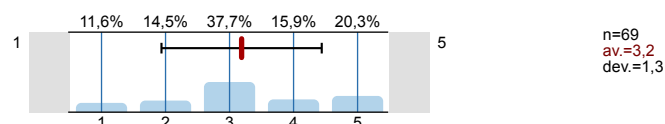

3.6) Ljubaznost osoblja:

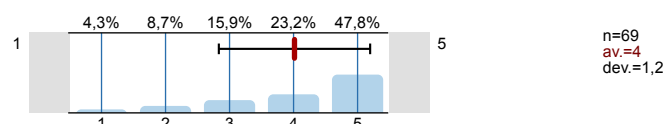

3.7) Brzina dobivanja knjiga:

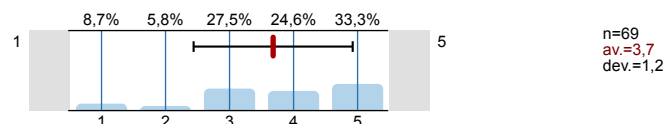

3.8) Pomoć u pretraživanju kataloga:

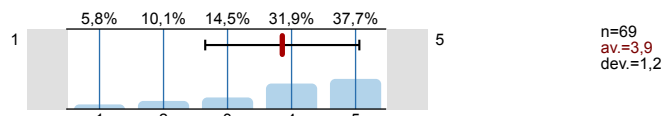

3.9) Knjižnični fond:

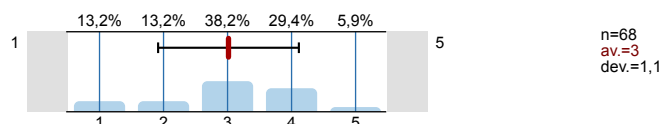

## 4. SVEUČILIŠNA KNJIŽNICA

4.1) Koliko često posjećujete Sveučilišnu knjižnicu:



4.2) Kojim se uslugama Sveučilišne knjižnice najviše koristite:

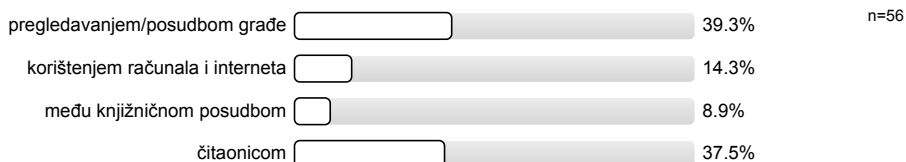

4.3) Radno vrijeme knjižnice:

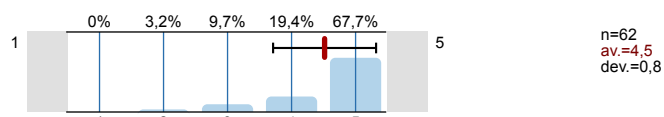

4.4) Prostorni uvjeti

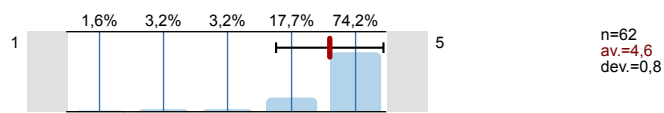

4.5) Ljubaznost osoblja:

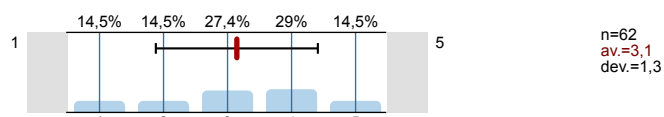

4.6) Brzina dobivanja knjiga:

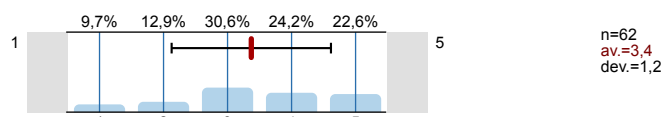

4.7) Pomoć u pretraživanju kataloga:

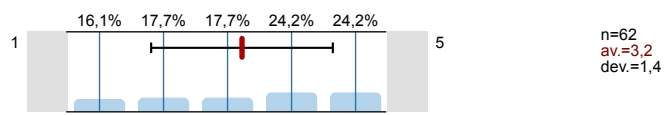

4.8) Knjižnični fond:

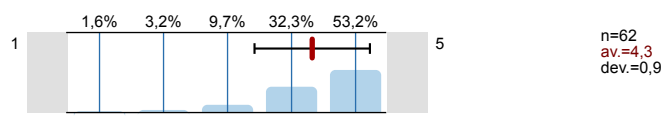

4.9) Informatička infrastruktura:

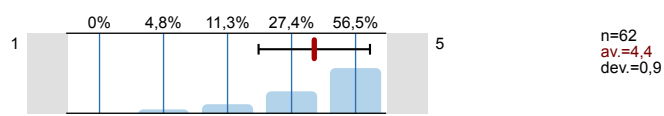

## 5. STUDENTSKA REFERADA

5.1) Radno vrijeme referade:

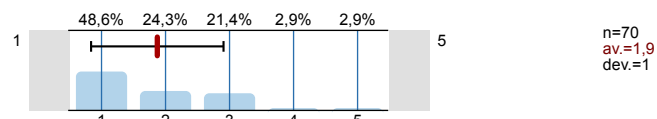

5.2) Prostorni uvjeti:

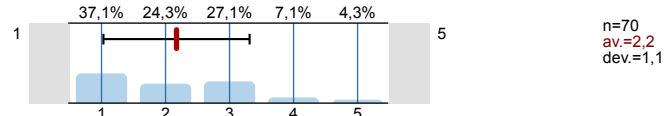

5.3) Ljubaznost i pristupačnost osoblja:

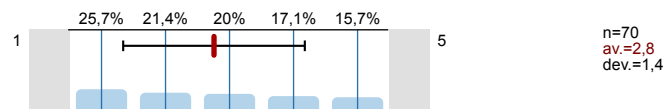

5.4) Pravodobna dostupnost informacija:

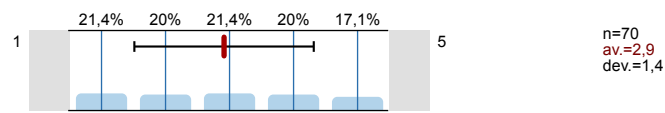

5.5) Kvaliteta dostupnih informacija:

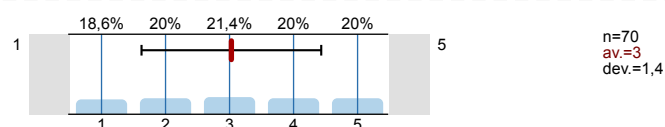

## 6. UPRAVA SASTAVNICE

6.1) Dostupnost i pristupačnost članova uprave sastavnice:

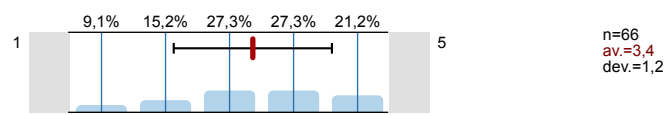

6.2) Odnos uprave sastavnice prema studentima (transparentnost, dostupnost točnih informacija...):

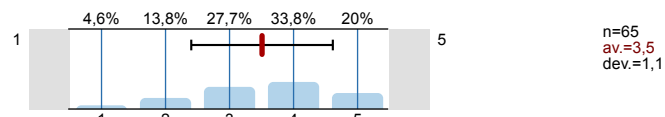

6.3) Zahtjeve studenata rješava u primjerenom roku:

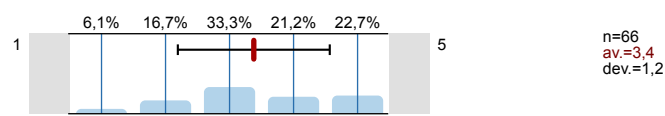

6.4) Podržavanjem studentskih prava:

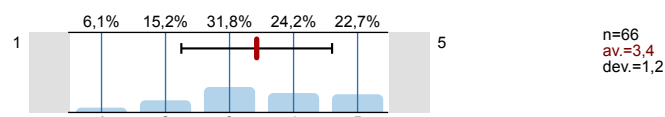

## 7. STUDENTSKI ZBOR SASTAVNICE

7.1) Dostupnost i pristupačnost članova studentskog zbora:

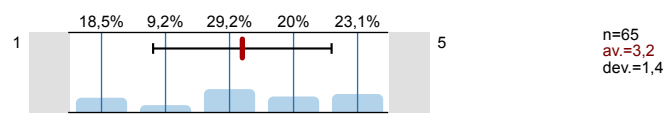

7.2) Odnosi sa studentima od strane studentskog zbora (transparentnost, dostupnost informacija...):

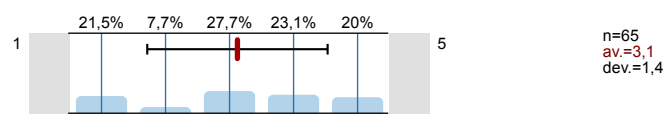

## 8. STUDENTSKI SMJEŠTAJ

8.1) Smješten sam u studentskom domu



8.2) Uvjetima smještaja

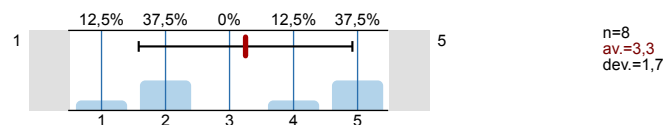

8.3) Javnim/zajedničkim prostorijama za učenje

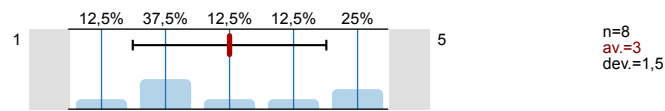

8.4) Higijenom/čistoćom zajedničkih prostorija:

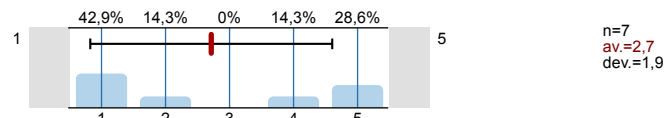

8.5) Poštivanjem reda i pravila ponašanja

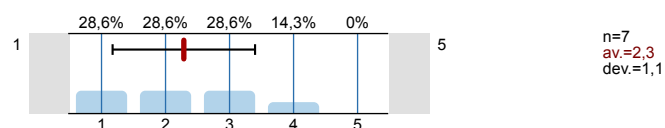

8.6) Dostupnošću i ljubaznošću osoblja

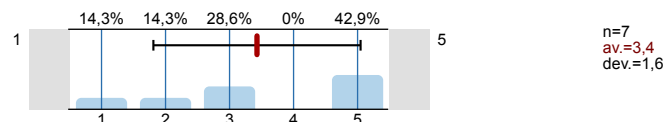

8.7) Informatičkom opremljenošću

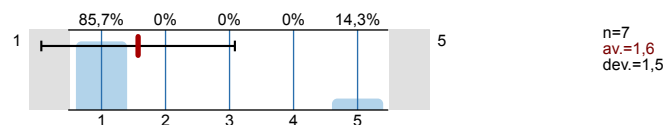

## 9. STUDENTSKA PREHRANA

9.1) Imate li organiziranu studentsku prehranu (menza, kantina ili sl.)?

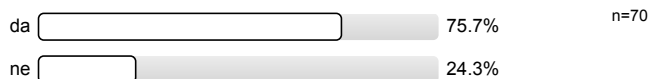

9.2) Hranite li se u studentskim menzama?

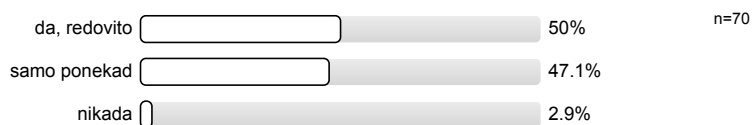

9.3) Udaljenost najbliže menze

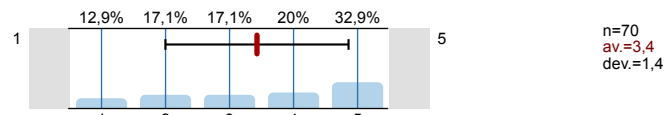

9.4) Radno vrijeme menze

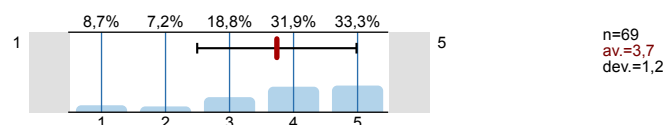

9.5) Pripremljenost hrane:

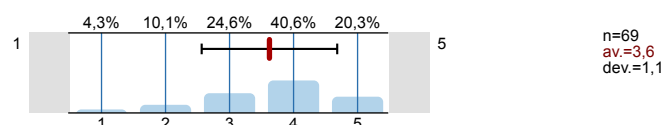

9.6) Nutritivna kvaliteta obroka:

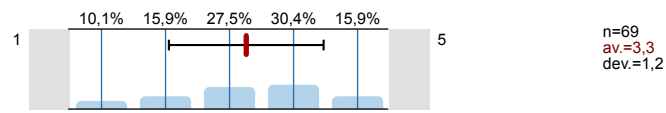

9.7) Količina:

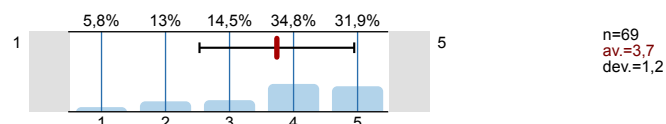

9.8) Opća ocjena kvalitete hrane:

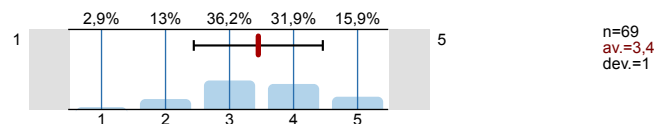

## 10. KULTURNO-UMJETNIČKI SADRŽAJI

10.1) Procijenite svoje zadovoljstvo kulturno-umjetničkim sadržajima na Sveučilištu u Splitu, na ljestvici od 1 do 5, gdje je 1 nimalo zadovoljan, a 5 potpuno zadovoljan:

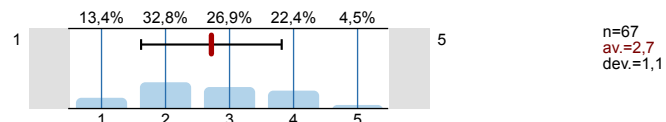

## 11. SPORT I REKREACIJA

11.1) Bavite li se sportom i rekreacijom tijekom studiranja?



11.2) Procijenite svoje zadovoljstvo prostorom i sadržajima za sport i rekreaciju na Sveučilištu u Splitu, na ljestvici od 1 do 5, gdje je 1 nimalo zadovoljan, a 5 potpuno zadovoljan:

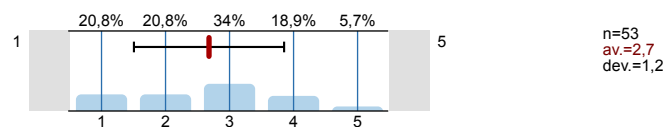

## 12. ZDRAVSTVENA ZAŠTITA

12.1) Jeste li zdravstveno osigurani?



12.2) Jesu li Vam dostupne usluge zdravstvene skrbi u mjestu studiranja?



12.3) Procijenite svoje zadovoljstvo kvalitetom zdravstvene skrbi u mjestu svog studiranja, na ljestvici od 1 do 5, gdje je 1 nimalo zadovoljan, a 5 potpuno zadovoljan:

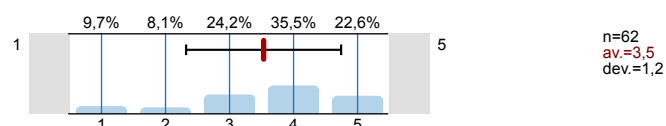

12.5) Koristite li savjetovanište za studente na Filozofskom fakultetu koje je otvoreno za sve studente?

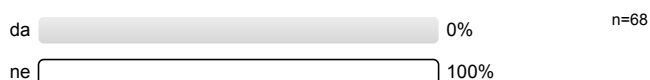

12.6) Koje bi, po vašem mišljenju, usluge trebalo pružati savjetovanište za studente?





## 13. MEĐUNARODNA SURADNJA

13.1) Koristite li usluge Ureda za međunarodnu suradnju?

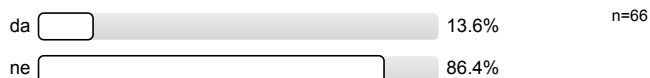

13.2) Radno vrijeme ureda:

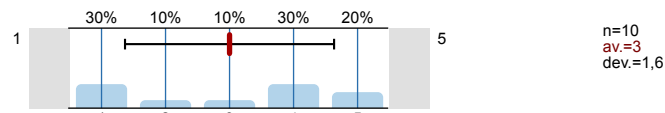

13.3) Prostorni uvjeti:

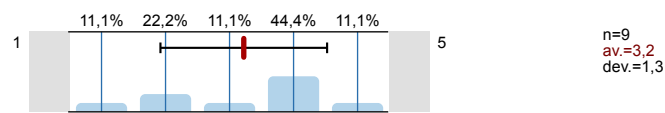

13.4) Ljubaznost i pristupačnost osoblja:

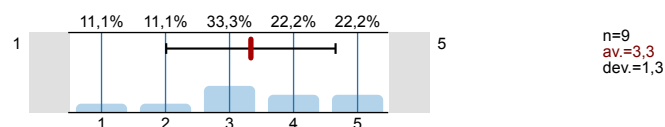

13.5) Rad osoblja:

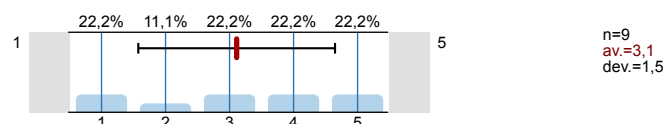

13.6) Kvaliteta i brzina objavljivanja informacija na Web stranicama Ureda?

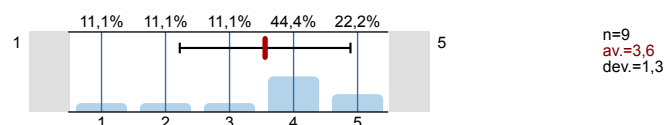

## 14. URED ZA OSOBE SA POSEBNIM POTREBAMA

14.1) Koristite li usluge Ureda za studente s posebnim potrebama?



14.2) Jeste li zadovoljni pristupačnošću Ureda?



14.3) Olakšava li vam Ured studiranje?



14.4) Radno vrijeme ureda:

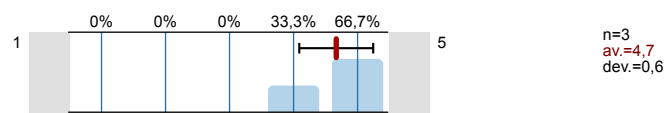

14.5) Prostorni uvjeti:

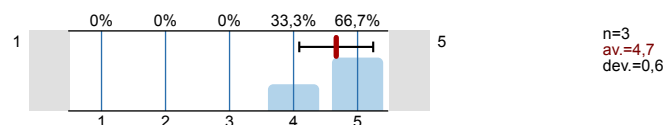

14.6) Ljubaznost i pristupačnost osoblja:

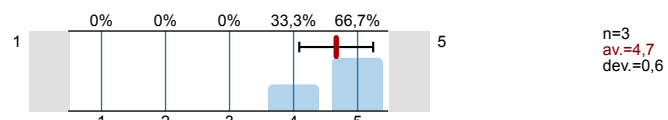

14.7) Rad osoblja:

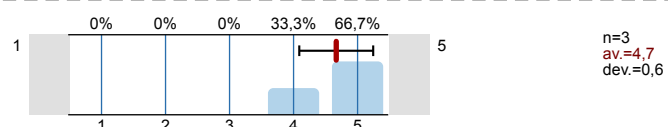

14.8) Kvaliteta i brzina objavljivanja informacija na Web stranicama Ureda:

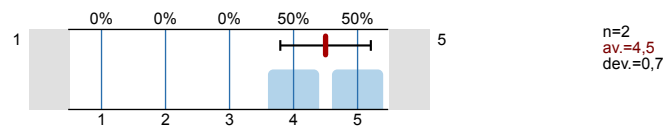

# Profile

Compilation: FF-studentsko vrednovanje rada strucnih i administrativnih sluzbi te drugih vidova studentskog zivota-ak.

Values used in the profile line: Mean

## 2. INFRASTRUKTURA SASTAVNICE

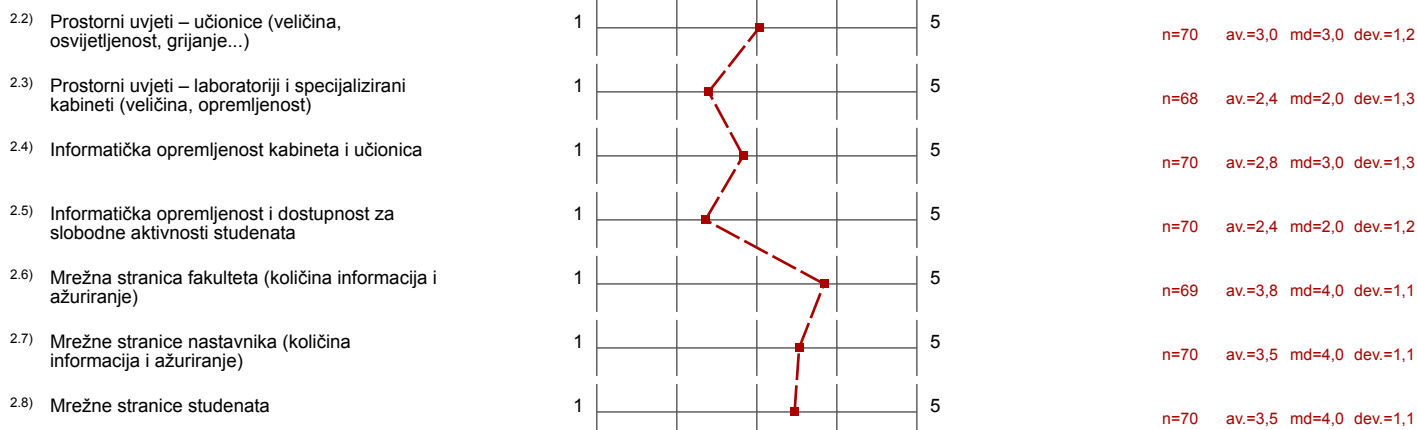

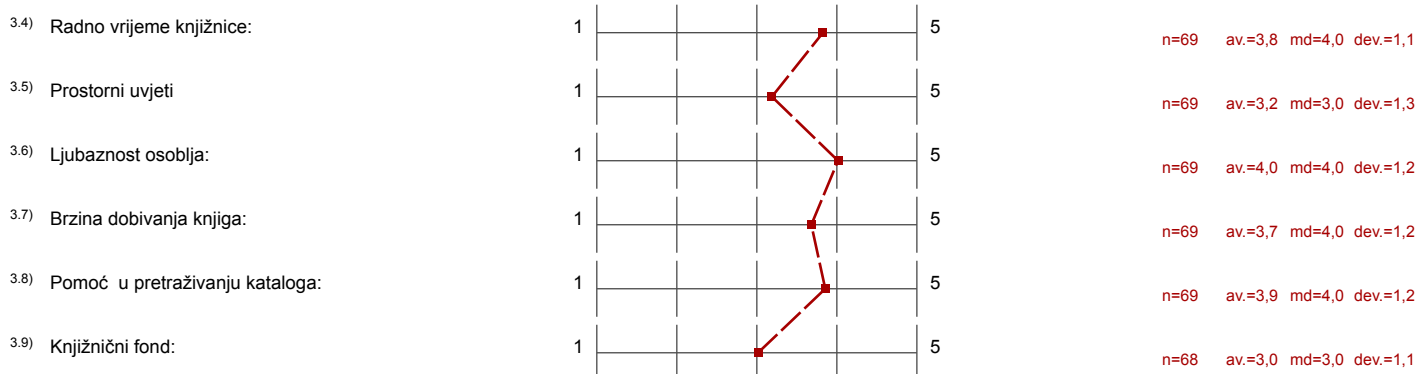

## 3. KNJIŽNICA I PROSTOR ZA UČENJE SASTAVNICE



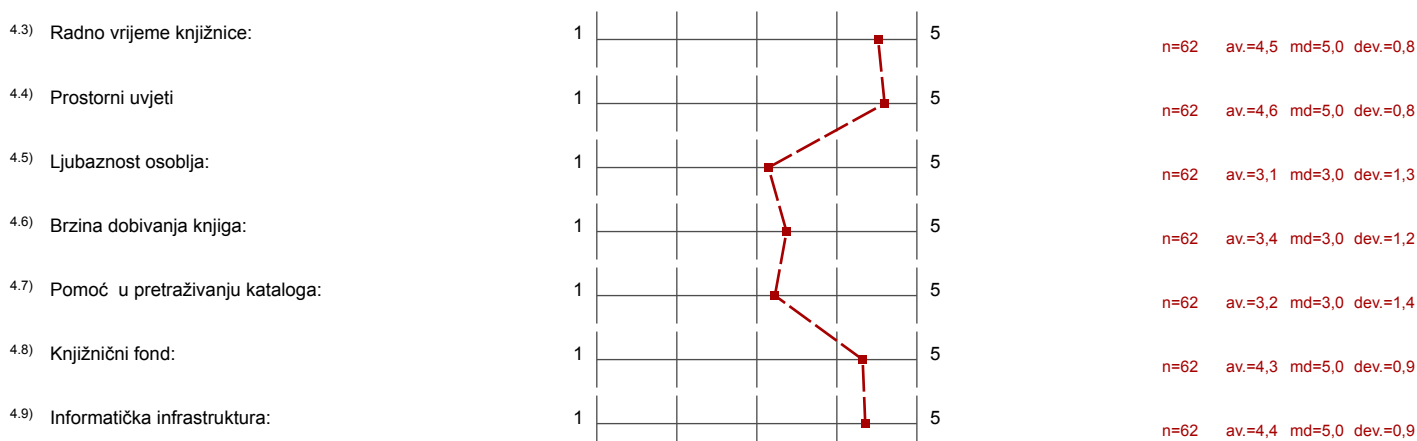

## 4. SVEUČILIŠNA KNJIŽNICA

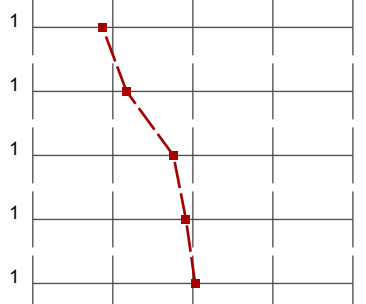
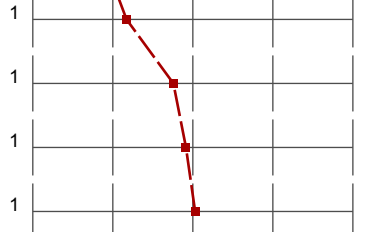
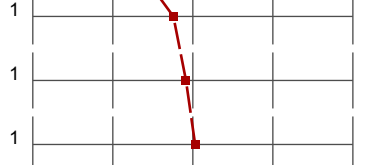

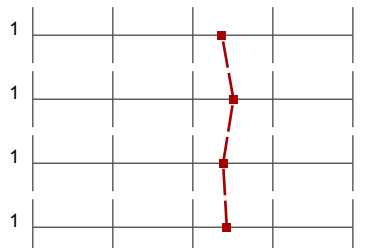
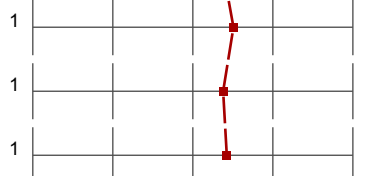

## 5. STUDENTSKA REFERADA

5.1) Radno vrijeme referade:		n=70 av.=1,9 md=2,0 dev.=1,0
5.2) Prostorni uvjeti:		n=70 av.=2,2 md=2,0 dev.=1,1
5.3) Ljubaznost i pristupačnost osoblja:		n=70 av.=2,8 md=3,0 dev.=1,4
5.4) Pravodobna dostupnost informacija:		n=70 av.=2,9 md=3,0 dev.=1,4
5.5) Kvaliteta dostupnih informacija:		n=70 av.=3,0 md=3,0 dev.=1,4



## 6. UPRAVA SASTAVNICE

6.1) Dostupnost i pristupačnost članova uprave sastavnice:		n=66 av.=3,4 md=3,0 dev.=1,2
6.2) Odnos uprave sastavnice prema studentima (transparentnost, dostupnost točnih informacija...):		n=65 av.=3,5 md=4,0 dev.=1,1
6.3) Zahtjeve studenata rješava u primjerenom roku:		n=66 av.=3,4 md=3,0 dev.=1,2
6.4) Podržavanjem studentskih prava:		n=66 av.=3,4 md=3,0 dev.=1,2

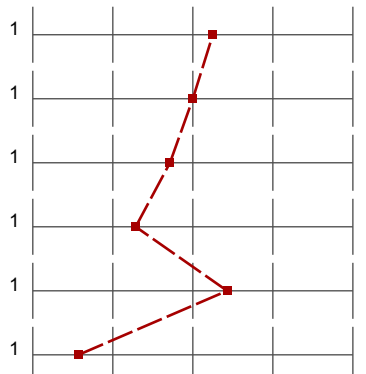
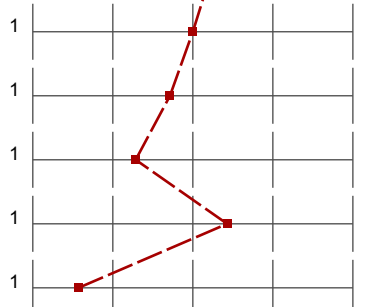
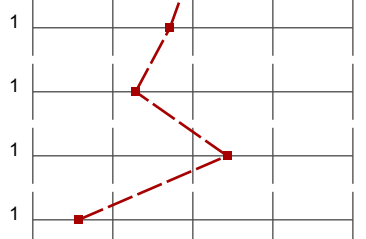
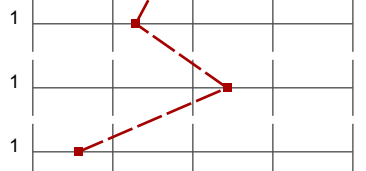
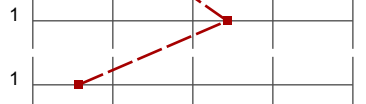

## 7. STUDENTSKI ZBOR SASTAVNICE

7.1) Dostupnost i pristupačnost članova studentskog zbora:		n=65 av.=3,2 md=3,0 dev.=1,4
7.2) Odnosi sa studentima od strane studentskog zbora (transparentnost, dostupnost informacija...):		n=65 av.=3,1 md=3,0 dev.=1,4

## 8. STUDENTSKI SMJEŠTAJ

8.2) Uvjetima smještaja		n=8 av.=3,3 md=3,0 dev.=1,7
8.3) Javnim/zajedničkim prostorijama za učenje		n=8 av.=3,0 md=2,5 dev.=1,5
8.4) Higijenom/čistoćom zajedničkih prostorija:		n=7 av.=2,7 md=2,0 dev.=1,9
8.5) Poštivanjem reda i pravila ponašanja		n=7 av.=2,3 md=2,0 dev.=1,1
8.6) Dostupnošću i ljubaznošću osoblja		n=7 av.=3,4 md=3,0 dev.=1,6
8.7) Informatičkom opremljenošću		n=7 av.=1,6 md=1,0 dev.=1,5

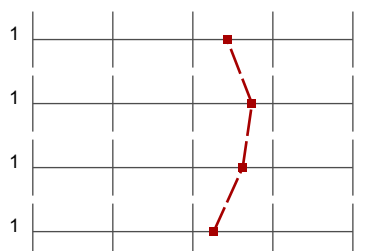
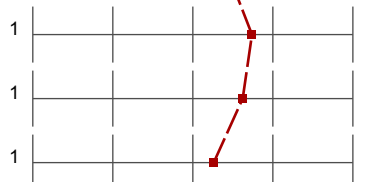
## 9. STUDENTSKA PREHRANA

9.3) Udaljenost najbliže menze		n=70 av.=3,4 md=4,0 dev.=1,4
9.4) Radno vrijeme menze		n=69 av.=3,7 md=4,0 dev.=1,2
9.5) Pripremljenost hrane:		n=69 av.=3,6 md=4,0 dev.=1,1
9.6) Nutritivna kvaliteta obroka:		n=69 av.=3,3 md=3,0 dev.=1,2

9.7) Količina:	1  ----- ----- ----- -----  5  ----- ----- ----- -----	n=69 av.=3,7 md=4,0 dev.=1,2
9.8) Opća ocjena kvalitete hrane:	1  ----- ----- ----- -----  5  ----- ----- ----- -----	n=69 av.=3,4 md=3,0 dev.=1,0

## 10. KULTURNO-UMJETNIČKI SADRŽAJI

10.1) Procijenite svoje zadovoljstvo kulturno-umjetničkim sadržajima na Sveučilištu u Splitu, na ljestvici od 1 do 5, gdje je 1 nimalo	1  ----- ----- ----- -----  5  ----- ----- ----- -----	n=67 av.=2,7 md=3,0 dev.=1,1
--	---	------------------------------

## 11. SPORT I REKREACIJA

11.2) Procijenite svoje zadovoljstvo prostorom i sadržajima za sport i rekreaciju na Sveučilištu u Splitu, na ljestvici od 1 do 5, gdje je 1 nimalo	1  ----- ----- ----- -----  5  ----- ----- ----- -----	n=53 av.=2,7 md=3,0 dev.=1,2
---	---	------------------------------

## 12. ZDRAVSTVENA ZAŠTITA

12.3) Procijenite svoje zadovoljstvo kvalitetom zdravstvene skrbi u mjestu svog studiranja, na ljestvici od 1 do 5, gdje je 1 nimalo zadovoljan,	1  ----- ----- ----- -----  5  ----- ----- ----- -----	n=62 av.=3,5 md=4,0 dev.=1,2
--	---	------------------------------

## 13. MEĐUNARODNA SURADNJA

13.2) Radno vrijeme ureda:	1  ----- ----- ----- -----  5  ----- ----- ----- -----	n=10 av.=3,0 md=3,5 dev.=1,6
13.3) Prostorni uvjeti:	1  ----- ----- ----- -----  5  ----- ----- ----- -----	n=9 av.=3,2 md=4,0 dev.=1,3
13.4) Ljubaznost i pristupačnost osoblja:	1  ----- ----- ----- -----  5  ----- ----- ----- -----	n=9 av.=3,3 md=3,0 dev.=1,3
13.5) Rad osoblja:	1  ----- ----- ----- -----  5  ----- ----- ----- -----	n=9 av.=3,1 md=3,0 dev.=1,5
13.6) Kvaliteta i brzina objavljivanja informacija na Web stranicama Ureda?	1  ----- ----- ----- -----  5  ----- ----- ----- -----	n=9 av.=3,6 md=4,0 dev.=1,3

## 14. URED ZA OSOBE SA POSEBNIM POTREBAMA

14.4) Radno vrijeme ureda:	1  ----- ----- ----- -----  5  ----- ----- ----- -----	n=3 av.=4,7 md=5,0 dev.=0,6
14.5) Prostorni uvjeti:	1  ----- ----- ----- -----  5  ----- ----- ----- -----	n=3 av.=4,7 md=5,0 dev.=0,6
14.6) Ljubaznost i pristupačnost osoblja:	1  ----- ----- ----- -----  5  ----- ----- ----- -----	n=3 av.=4,7 md=5,0 dev.=0,6
14.7) Rad osoblja:	1  ----- ----- ----- -----  5  ----- ----- ----- -----	n=3 av.=4,7 md=5,0 dev.=0,6
14.8) Kvaliteta i brzina objavljivanja informacija na Web stranicama Ureda:	1  ----- ----- ----- -----  5  ----- ----- ----- -----	n=2 av.=4,5 md=4,5 dev.=0,7

## Comments Report

## 12. ZDRAVSTVENA ZAŠTITA

<sup>12.4)</sup> Vaše primjedbe na dostupnost i kvalitetu zdravstvene skrbi u mjestu studiranja:

- -
- Bilo bi dobro kad bi studentima bila omogućena zdravstvena skrb u mjestu studiranja (zubar/doktor opće prakse za studente), budući da velik broj studenata dolazi iz drugih dijelova Hrvatske.
- Neljubaznost
- Nemam primjedbe
- Rade ne strucne osobe, iako su završili fakultete. Imas krvarenje, a oni ti provjeravaju urin i krv? I nista nije otkriveno i posalju te doma, na kraju ispadne da trebas na operaciju. Nije ovo do mjesta studiranja, ovo je do vasesg osposobljavanja na fakultetima. Nemate dobre dijagnosticare, katastrofa! Sta ih ucite na tim fakultetima? I jos dodete na hitnu, a oni vam drze propovjedi da sta niste isli kod doktora opce prakse po uputnicu.
- Sporost, pogrešne dijagnoze, davanje pogrešnih lijekova, neljubaznost
- U Splitu postoji samo 1 studentski liječnik. Premalo! Fizički nemoguće. Zato za svaku ozljedu, poteškoću i bolest moram odlaziti na hitnu pomoć. Ugledajte se malo na život studenata u Zagrebu!
- mito i korupcija
- spori i neefikasni

## 13. MEĐUNARODNA SURADNJA

<sup>13.7)</sup> Ako imate primjedbe, sugestije ili zapažanja vezana za Ured za međunarodnu suradnju, molimo da to iznesete ovdje:

- Nisu jasno definirani kriteriji za primjerice Erasmus te se koriste nepouzdanim odnosno neprovjerenim informacijama oko papirologije zbog čega neki gube na bodovima potrebnim za veći plasman na rang listama.
- Smatram da Ured mora biti medijski i na svaki drugi način vidljiviji i aktivniji u pomaganju pri studentskom odabiru odlaznih praksi i usavršavanja. Premalo studenata uopće zna za njegovo postojanje ili se njim koristi, a tu ljudi rade.